St. Thomas the Apostle Episcopal Church



The First Sunday of Advent

Sunday, November 29, 2026 11:00 a.m.

Welcome Guests & Visitors!

We are glad you are here. If you are new to St. Thomas, please stop by the Welcome table and identify yourself to our clergy and greeters so we may properly welcome you. You may also fill out an "I'm New" card located on the backs of the chairs in the church. If you need assistance with the order of service, feel free to ask the person next to you.

Auditory Assistance is available – ask an usher or a greeter to obtain a hearing device.

To request prayers, please fill out the "Pray" card located on the backs of the chairs. We invite you to list your specific concerns and leave them in the offering plate or box by the doors, bring to the church office, or hand to one of the clergy. Prayers of the People are written weekly. They are offered for three weeks, but any request may be resubmitted as needed.

Nursery care is available on Sunday for children ages 6 months through 4 years from 8:30 a.m. through conclusion of the 11 a.m. service.

Liturgy of the Word

Prelude

Advent Prayer

Keep awake therefore, for you do not know on what day your Lord is coming. But understand this: if the owner of the house had known in what part of the night the thief was coming, he would have stayed awake and would not have let his house be broken into. Therefore you also must be ready, for the Son of Man is coming at an unexpected hour.

Opening Hymn: *O Come, O Come, Emmanuel,* #56

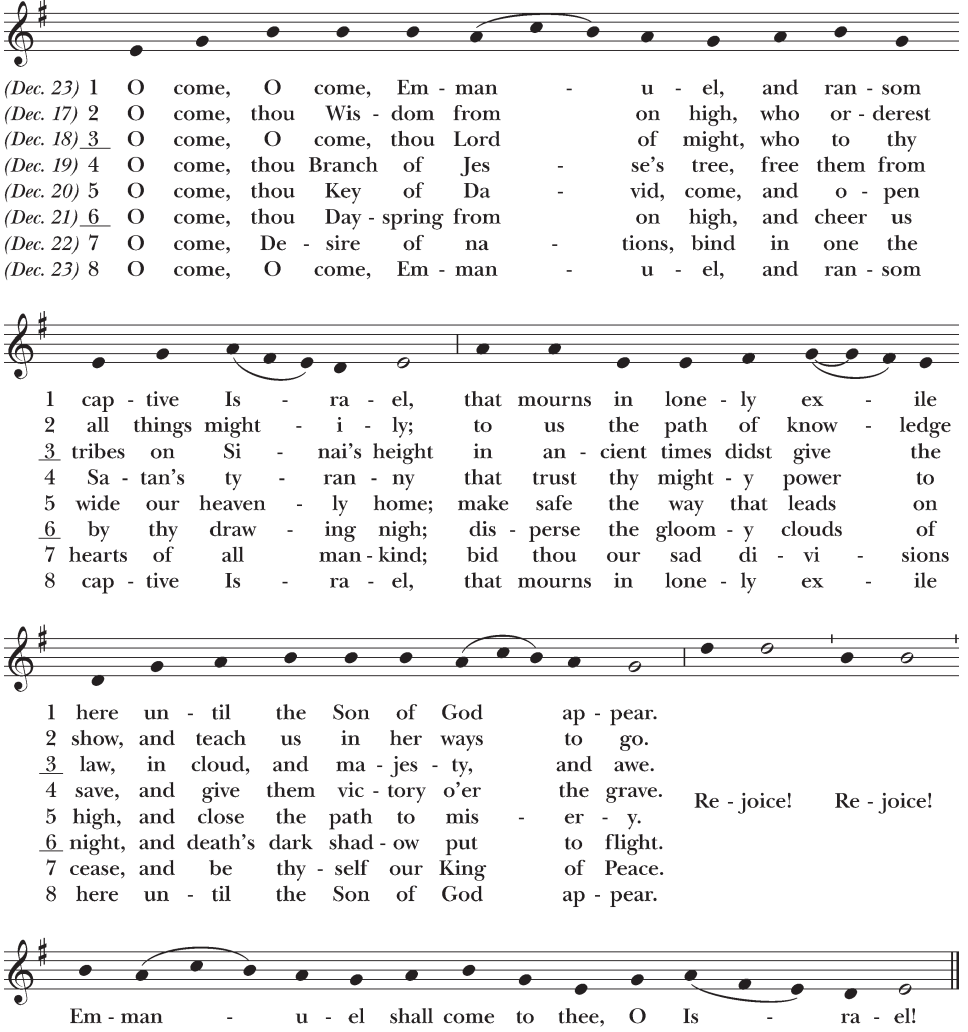

Acclamation

Celebrant Blessed be God: Father, Son, and Holy Spirit.

People **And blessed be his kingdom, now and for ever. Amen.**

Collect for Purity

Almighty God, to you all hearts are open, all desires known, and from you no secrets are hid: Cleanse the thoughts of our hearts by the inspiration of your Holy Spirit, that we may perfectly love you, and worthily magnify your holy Name; through Christ our Lord. **Amen**.

Gloria

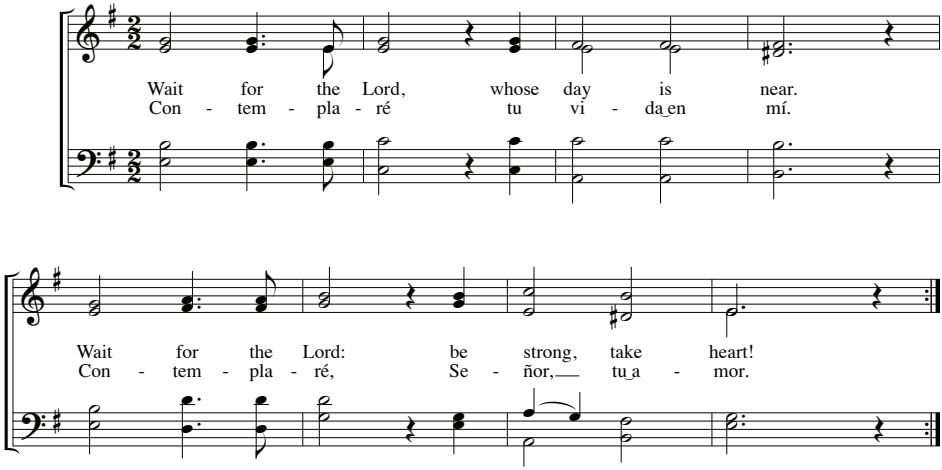

Collect of the Day

Celebrant The Lord be with you.
People **And also with you.**
Celebrant Let us pray.

Almighty God, give us grace to cast away the works of darkness, and put on the armor of light, now in the time of this mortal life in which your Son Jesus Christ came to visit us in great humility; that in the last day, when he shall come again in his glorious majesty to judge both the living and the dead, we may rise to the life immortal; through him who lives and reigns with you and the Holy Spirit, one God, now and for ever. **Amen**.

Children preschool through 3rd grade may process to Children's Church

The Lessons

First Reading: Isaiah 64:1-9

[1]O that you would tear open the heavens and come down,
so that the mountains would quake at your presence—
[2]as when fire kindles brushwood
and the fire causes water to boil—
to make your name known to your adversaries,
so that the nations might tremble at your presence!
[3]When you did awesome deeds that we did not expect,
you came down, the mountains quaked at your presence.
[4]From ages past no one has heard,
no ear has perceived,
no eye has seen any God besides you,
who works for those who wait for him.
[5]You meet those who gladly do right,
those who remember you in your ways.
But you were angry, and we sinned;
because you hid yourself we transgressed.
[6]We have all become like one who is unclean,
and all our righteous deeds are like a filthy cloth.
We all fade like a leaf,
and our iniquities, like the wind, take us away.
[7]There is no one who calls on your name,
or attempts to take hold of you;
for you have hidden your face from us,
and have delivered us into the hand of our iniquity.
[8]Yet, O Lord, you are our Father;
we are the clay, and you are our potter;
we are all the work of your hand.
[9]Do not be exceedingly angry, O Lord,
and do not remember iniquity forever.
Now consider, we are all your people.

Lector The Word of the Lord.
People **Thanks be to God.**

The Psalm: Psalm 80:1-7, 16-18

[1]Hear, O Shepherd of Israel, leading Joseph like a flock; *
shine forth, you that are enthroned upon the cherubim.
[2]In the presence of Ephraim, Benjamin, and Manasseh, *
stir up your strength and come to help us.
[3]Restore us, O God of hosts; *
show the light of your countenance, and we shall be saved.
[4]O Lord God of hosts, *
how long will you be angered
despite the prayers of your people?
[5]You have fed them with the bread of tears; *
you have given them bowls of tears to drink.
[6]You have made us the derision of our neighbors, *
and our enemies laugh us to scorn.
[7]Restore us, O God of hosts; *
show the light of your countenance, and we shall be saved.
[16]Let your hand be upon the man of your right hand, *
the son of man you have made so strong for yourself.
[17]And so will we never turn away from you; *
give us life, that we may call upon your Name.
[18]Restore us, O Lord God of hosts; *
show the light of your countenance, and we shall be saved.

The Second Reading: 1 Corinthians 1:3-9

[3]Grace to you and peace from God our Father and the Lord Jesus Christ.

[4]I give thanks to my God always for you because of the grace of God that has been given you in Christ Jesus, [5]for in every way you have been enriched in him, in speech and knowledge of every kind—[6]just as the testimony of Christ has been strengthened among you—[7]so that you are not lacking in any spiritual gift as you wait for the revealing of our Lord Jesus Christ. [8]He will also strengthen you to the end, so that you may be blameless on the day of our Lord Jesus Christ. [9]God is faithful; by him you were called into the fellowship of his Son, Jesus Christ our Lord.

Lector The Word of the Lord.
People **Thanks be to God.**

Alleluia

All stand. Choir sings refrain, all sing refrain, choir sings verse, all sing refrain.

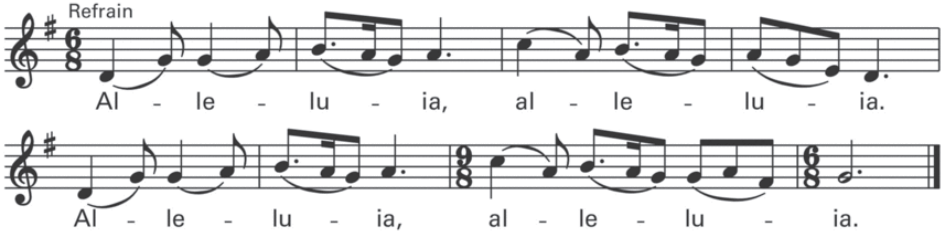

The Holy Gospel: Mark 13:24-37

Deacon The Holy Gospel of our Lord Jesus Christ according to Mark.
People **Glory to you, Lord Christ.**

[Jesus said,] 24"In those days, after that suffering,
the sun will be darkened,
and the moon will not give its light,
25and the stars will be falling from heaven,
and the powers in the heavens will be shaken.
26Then they will see 'the Son of Man coming in clouds' with great power
and glory. 27Then he will send out the angels, and gather his elect from the
four winds, from the ends of the earth to the ends of heaven.

28"From the fig tree learn its lesson: as soon as its branch becomes
tender and puts forth its leaves, you know that summer is near. 29So also,
when you see these things taking place, you know that he is near, at the
very gates. 30Truly I tell you, this generation will not pass away until all
these things have taken place. 31Heaven and earth will pass away, but my
words will not pass away.

32"But about that day or hour no one knows, neither the angels in heav-
en, nor the Son, but only the Father. 33Beware, keep alert; for you do not
know when the time will come. 34It is like a man going on a journey, when
he leaves home and puts his slaves in charge, each with his work, and com-
mands the doorkeeper to be on the watch. 35Therefore, keep awake—for
you do not know when the master of the house will come, in the evening,
or at midnight, or at cockcrow, or at dawn, 36or else he may find you asleep
when he comes suddenly. 37And what I say to you I say to all: Keep awake."

Deacon The Gospel of the Lord.
People **Praise to you, Lord Christ.**

Alleluia Response

The Sermon

Nicene Creed

All stand.

We believe in one God, the Father, the Almighty,
maker of heaven and earth,
of all that is, seen and unseen.
We believe in one Lord, Jesus Christ,
the only Son of God,
eternally begotten of the Father,
God from God, Light from Light,
true God from true God, begotten, not made,
of one Being with the Father.
Through him all things were made.
For us and for our salvation
he came down from heaven:
by the power of the Holy Spirit
he became incarnate from the Virgin Mary,
and was made man.
For our sake he was crucified under Pontius Pilate;
he suffered death and was buried.
On the third day he rose again
in accordance with the Scriptures;
he ascended into heaven
and is seated at the right hand of the Father.
He will come again in glory to judge the living and the dead,
and his kingdom will have no end.
We believe in the Holy Spirit, the Lord, the giver of life,
who proceeds from the Father and the Son.
With the Father and the Son he is worshiped and glorified.
He has spoken through the Prophets.
We believe in one holy catholic and apostolic Church.
We acknowledge one baptism for the forgiveness of sins.
We look for the resurrection of the dead,
and the life of the world to come. Amen.

Prayers of the People

All remain standing.

Presider or Deacon ... In your mercy,
Response after each petition: **Hear our prayer.**

The Presider adds a concluding collect.

Confession of Sin

Deacon or Celebrant Let us confess our sins against God and our neighbor.

Silence may be kept.
Leader and People

Most merciful God,
we confess that we have sinned against you
in thought, word, and deed,
by what we have done,
and by what we have left undone.
We have not loved you with our whole heart;
we have not loved our neighbors as ourselves.
We are truly sorry and we humbly repent.
For the sake of your Son Jesus Christ,
have mercy on us and forgive us;
that we may delight in your will,
and walk in your ways,
to the glory of your Name. Amen.

Leader Almighty God have mercy on you, forgive you all your sins through our Lord Jesus Christ, strengthen you in all goodness, and by the power of the Holy Spirit keep you in eternal life. **Amen**.

The Peace

All stand.

Celebrant The peace of the Lord be always with you.
People **And also with you.**

Then the Ministers and the People may greet one another in the name of the Lord.

Children return from Children's Church

Offertory Anthem: *A Song for Advent,* John Paige & Lowell Mason
St. Thomas Chancel Choir

Representatives of the congregation bring the people's offerings of bread and wine, and money or other gifts, to the deacon or celebrant. The people stand while the offerings are presented and placed on the Altar.

Offertory

Celebrant All things come of thee, O Lord.
People **And of thine own have we given thee.**

The Great Thanksgiving

Eucharistic Prayer B
Celebrant The Lord be with you.
People **And also with you.**
Celebrant Lift up your hearts.
People **We lift them to the Lord.**
Celebrant Let us give thanks to the Lord our God.
People **It is right to give Him thanks and praise.**

Celebrant It is right, and a good and joyful thing, always and everywhere to give thanks to you, Father Almighty, Creator of heaven and earth. Therefore we praise you, joining our voices with Angels and Archangels and with all the company of heaven, who for ever sing this hymn to proclaim the glory of your Name:

Celebrant & People

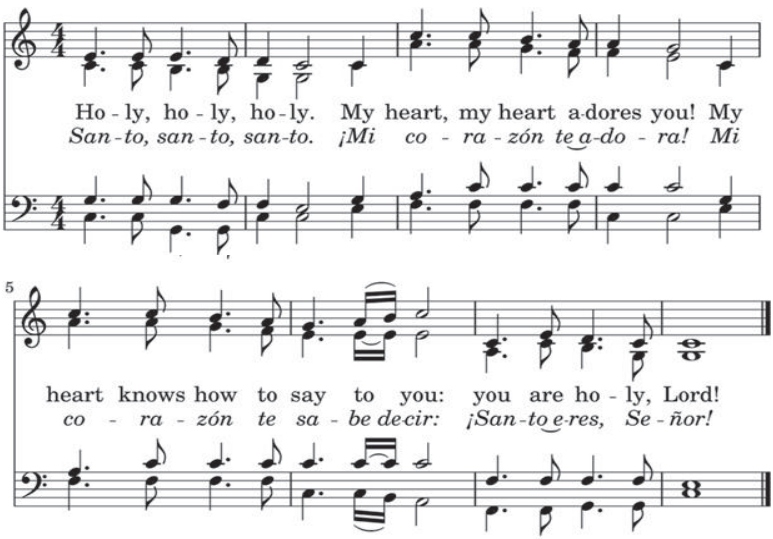

The people stand or kneel as able. The Celebrant continues,

We give thanks to you, O God, for the goodness and love which you have made known to us in creation; in the calling of Israel to be your people; in your Word spoken through the prophets; and above all in the Word made flesh, Jesus, your Son. For in these last days you sent him to be incarnate from the Virgin Mary, to be the Savior and Redeemer of the world. In him, you have delivered us from evil, and made us worthy to stand before you. In him, you have brought us out of error into truth, out of sin into righteousness, out of death into life.

On the night before he died for us, our Lord Jesus Christ took bread; and when he had given thanks to you, he broke it, and gave it to his disciples, and said, "Take, eat: This is my Body, which is given for you. Do this for the remembrance of me."

After supper he took the cup of wine; and when he had given thanks, he gave it to them, and said, "Drink this, all of you: This is my Blood of the new Covenant, which is shed for you and for many for the forgiveness of sins. Whenever you drink it, do this for the remembrance of me."

Therefore, according to his command, O Father,

Celebrant and People **We remember his death,**
We proclaim his resurrection,
We await his coming in glory;

The Celebrant continues

And we offer our sacrifice of praise and thanksgiving to you, O Lord of all; presenting to you, from your creation, this bread and this wine.

We pray you, gracious God, to send your Holy Spirit upon these gifts that they may be the Sacrament of the Body of Christ and his Blood of the new Covenant. Unite us to your Son in his sacrifice, that we may be acceptable through him, being sanctified by the Holy Spirit. In the fullness of time, put all things in subjection under your Christ, and bring us to that heavenly country where, with all your saints, we may enter the everlasting heritage of your sons and daughters; through Jesus Christ our Lord, the firstborn of all creation, the head of the Church, and the author of our salvation.

By him, and with him, and in him, in the unity of the Holy Spirit all honor and glory is yours, Almighty Father, now and for ever.

As our Savior Christ has taught us, we now pray,

People and Celebrant **Our Father, who art in heaven,**
hallowed be thy Name,
thy kingdom come,
thy will be done,
on earth as it is in heaven.
Give us this day our daily bread.
And forgive us our trespasses,
as we forgive those who trespass against us.
And lead us not into temptation,
but deliver us from evil.
For thine is the kingdom,
and the power, and the glory,
for ever and ever. Amen.

The Breaking of the Bread

A period of silence is kept.

Celebrant The Feast is now prepared; Christ is sacrificed for us:
People **Eat this bread, drink this cup, come and never be hungry.**
Eat this bread, drink this cup, trust and you will not thirst.

COMMUNION INSTRUCTIONS

We invite everyone who has been baptized by water in any Christian tradition to receive the sacrament of Holy Communion. You may come forward to receive the bread and wine.

If you have a wheat allergy, please tell the person administering communion and we will see that you receive a rice wafer instead.

Communion Anthem: *Lo! He Comes with Clouds Descending,* #57

Communion Hymn: *Come, Thou Long Expected Jesus,* #66

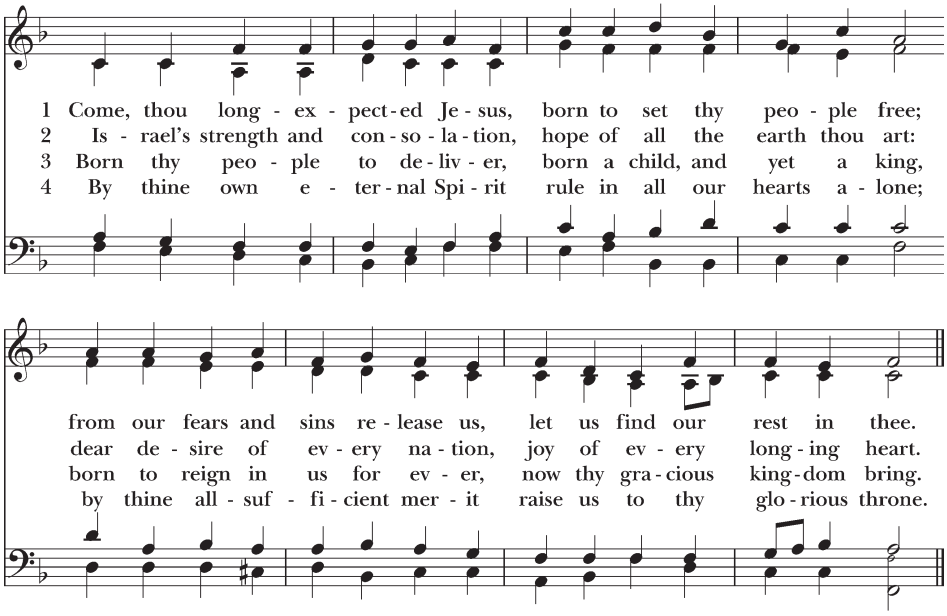

Sending Forth

When a Lay Eucharistic Visitor is to take the sacrament to those hospitalized, ill at home or home-bound, the following is said:

In the name of this congregation, go forth bearing these holy gifts; that those to whom you go may share with us in the communion of Christ's body and blood.

Congregation **We who are many are one body,**
because we all share one bread; one cup. Amen.

Postcommunion Prayer

Celebrant Let us pray.

People and Celebrant

Almighty and everliving God,
we thank you for feeding us with the spiritual food
of the most precious Body and Blood
of your Son our Savior Jesus Christ;
and for assuring us in these holy mysteries
that we are living members of the Body of your Son,
and heirs of your eternal kingdom.
And now, Father, send us out
to do the work you have given us to do,
to love and serve you
as faithful witnesses of Christ our Lord.
To him, to you, and to the Holy Spirit,
be honor and glory, now and for ever. Amen.

Blessing

Closing Hymn: *Rejoice! Rejoice, Believers,* #68

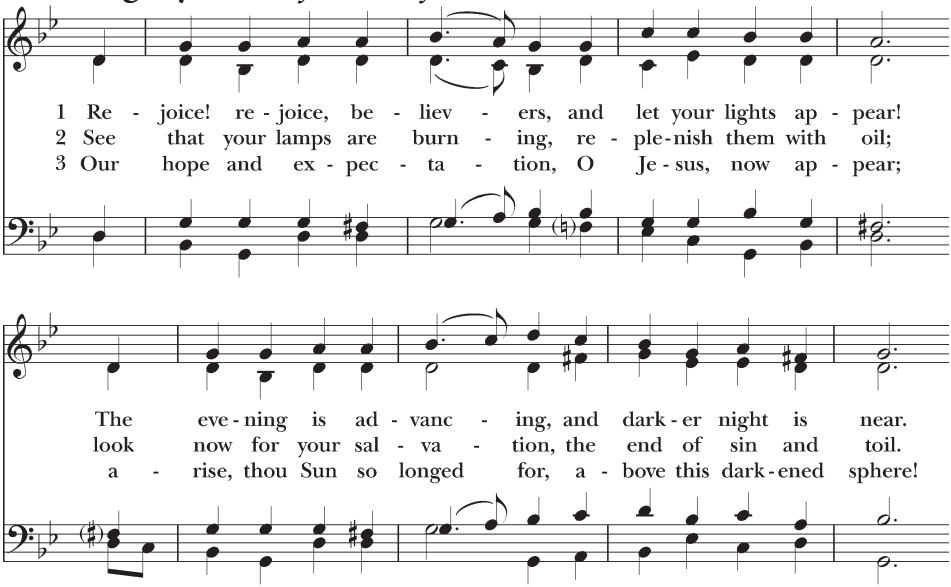

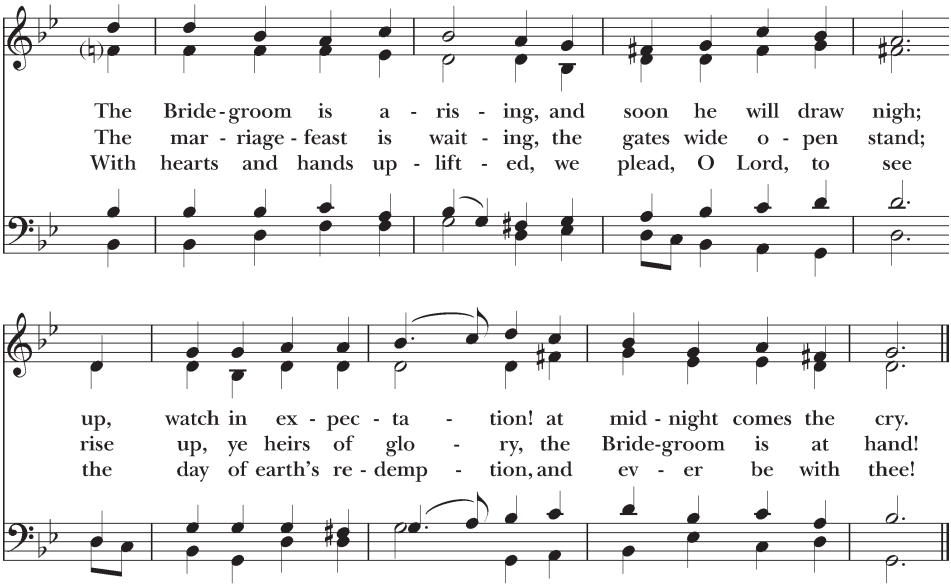

Dismissal

Deacon Go in peace to love and serve the Lord
People **Thanks be to God.**

Postlude